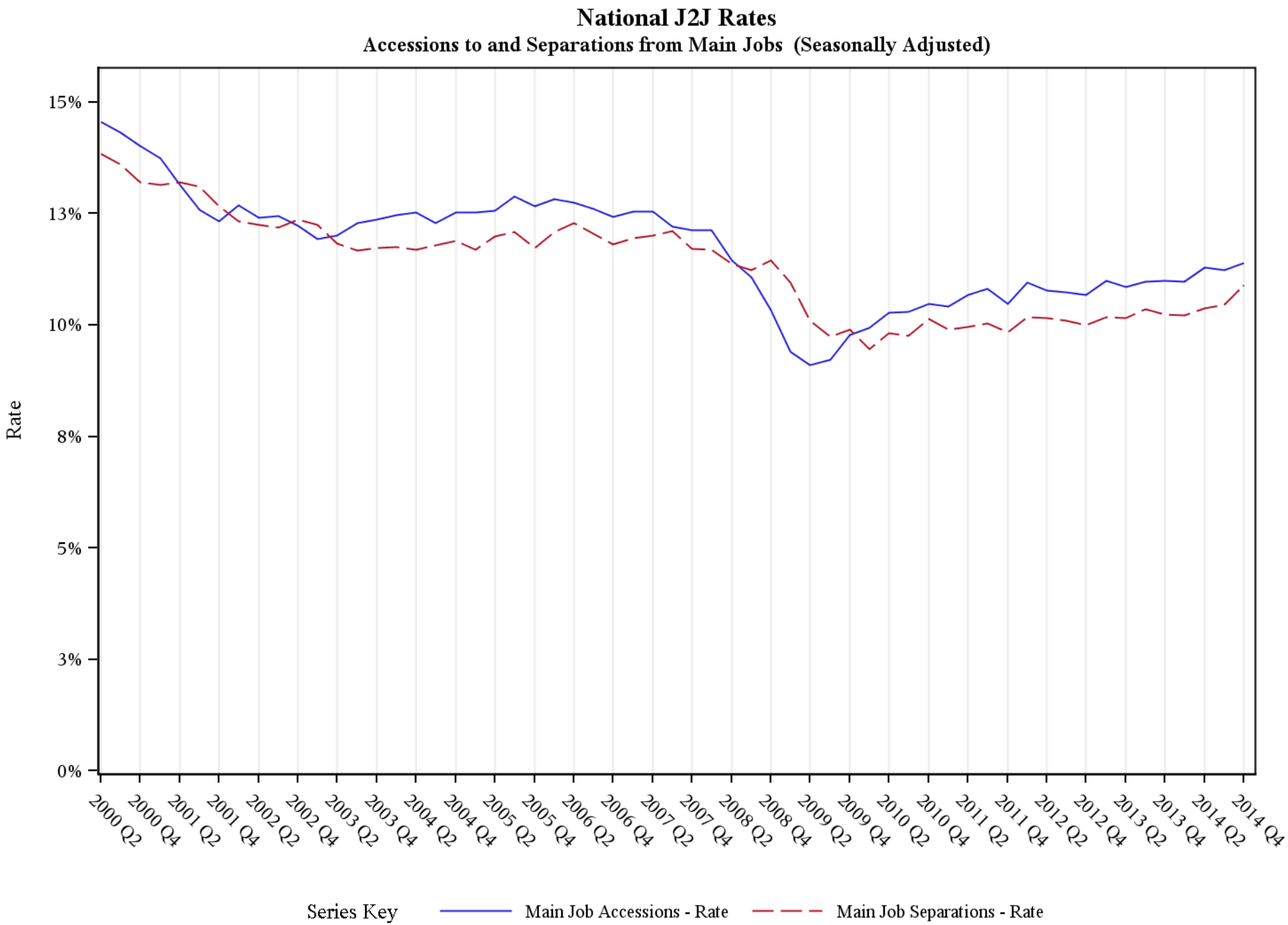

Source: United States Census Bureau, Job-to-Job Flow Statistics, Release 2015Q4 (Beta)

National J2J Rates

Accessions from and Separations to Persistent Nonemployment, and Job-to-Job Accessions and Separations (Seasonally Adjusted)

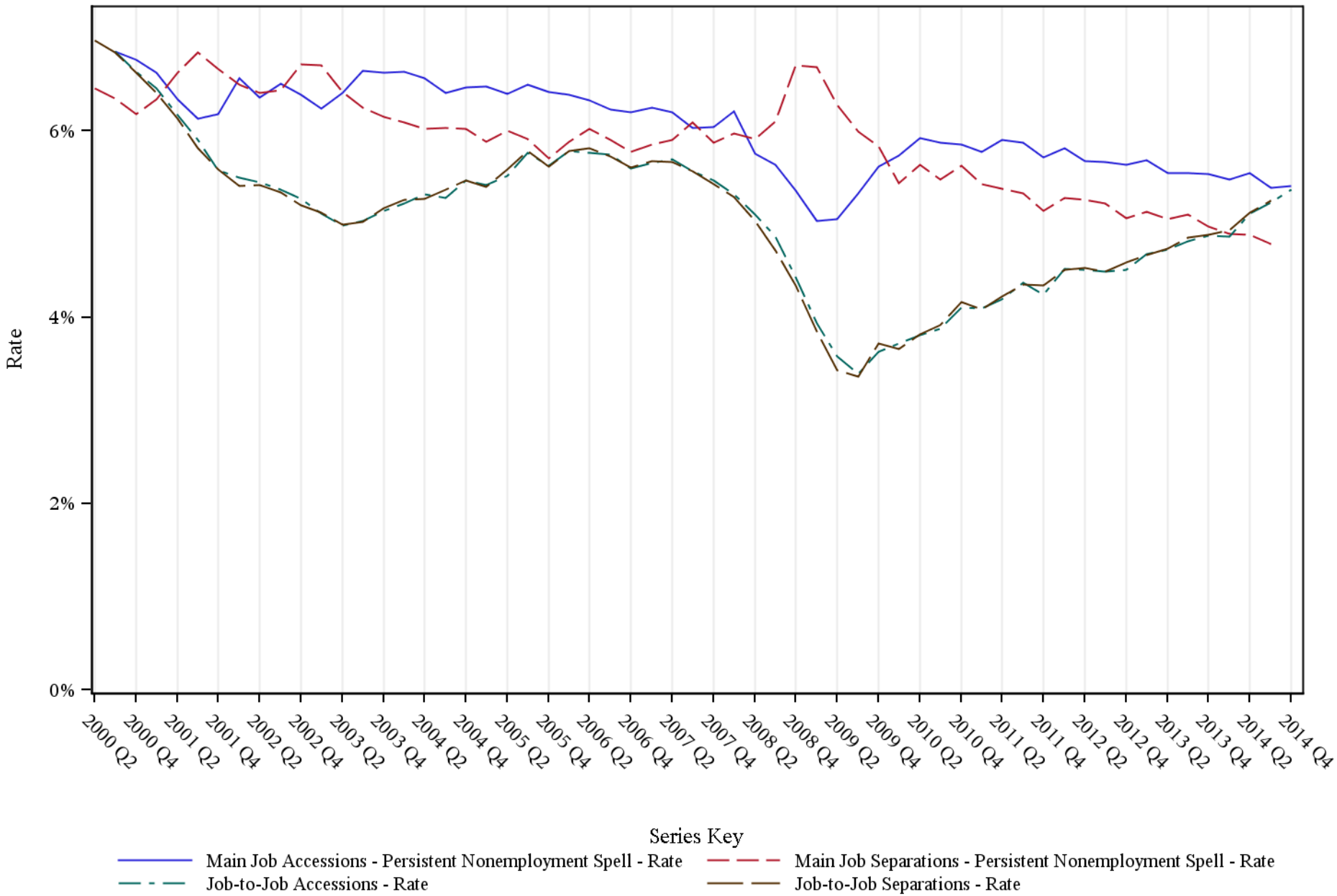

Source: United States Census Bureau, Job-to-Job Flow Statistics, Release 2015Q4 (Beta)

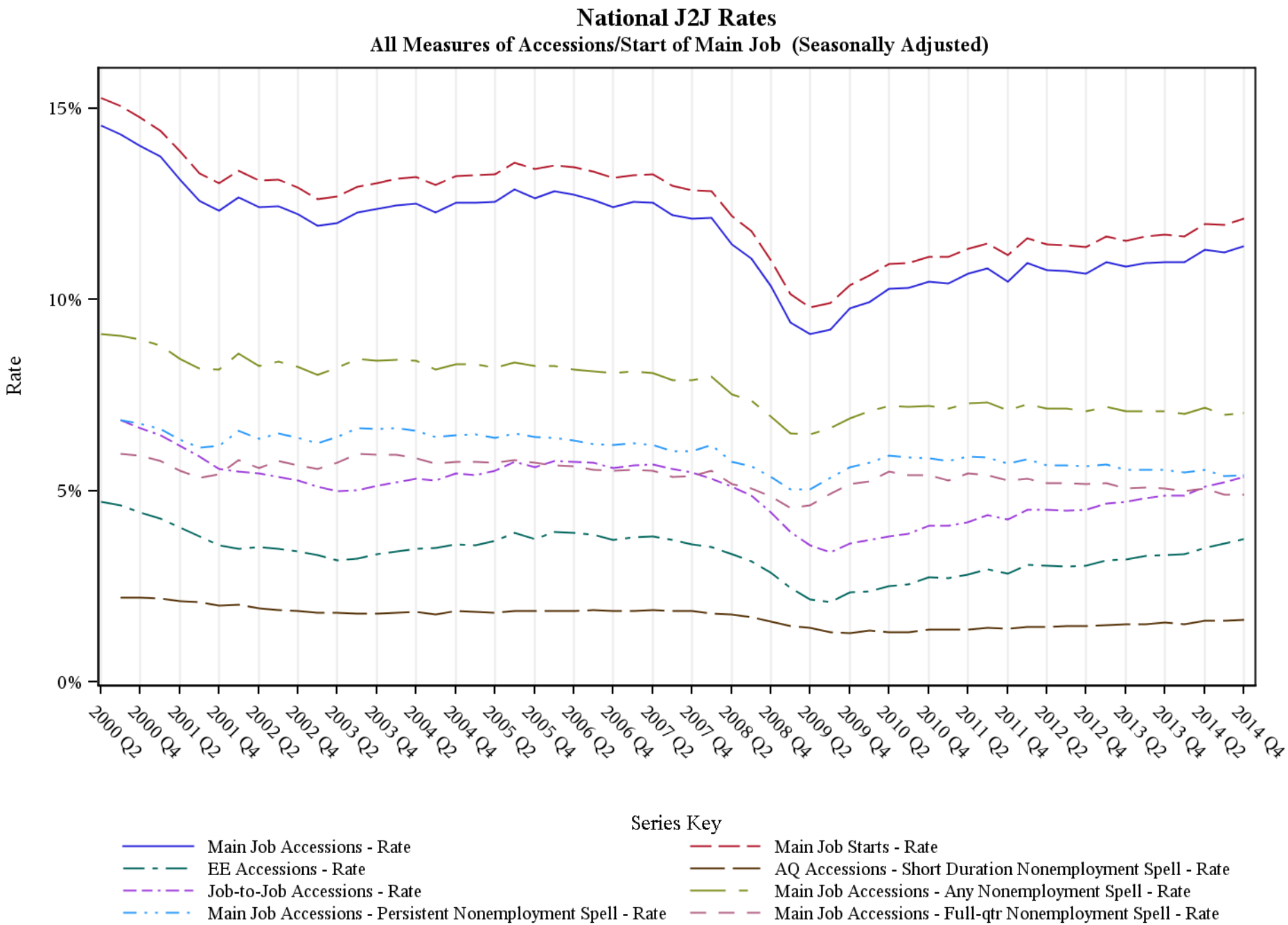

Source: United States Census Bureau, Job-to-Job Flow Statistics, Release 2015Q4 (Beta)

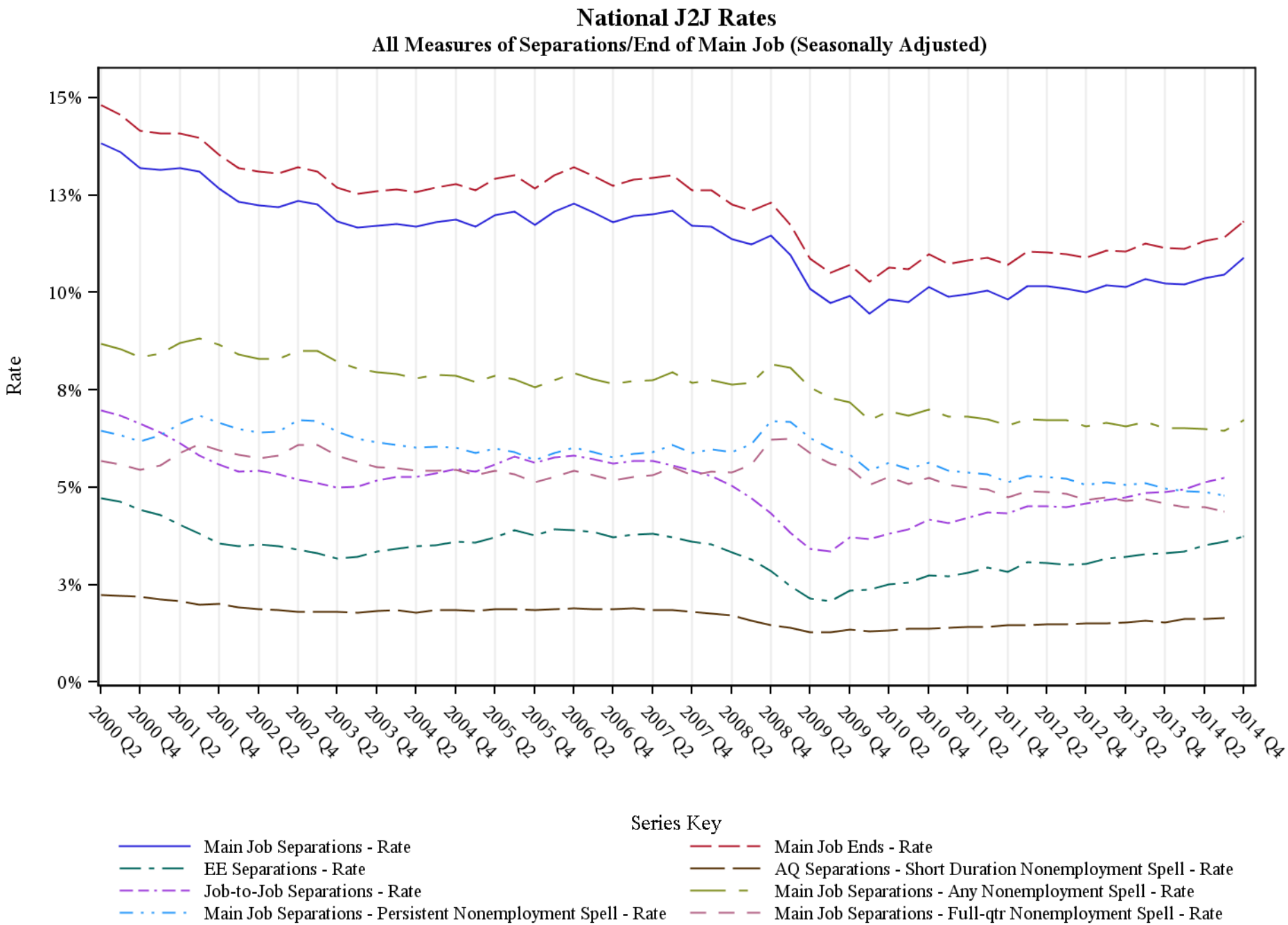

Source: United States Census Bureau, Job-to-Job Flow Statistics, Release 2015Q4 (Beta)